



Reports - Preschool (ECE) and Kinder Application

Denver Public Schools • Preschool and Kindergarten

Escuelas Públicas de Denver • Preescolar y Kindergarten

Reports

- **SoC status list report** – provides a status for School of Choice applicants (this includes choice Kinder).
- **EC Option Status List** – any ECE (3yr & 4yr that have choiced in your school provides the status for ECE students living outside the school boundaries.
- **Neighborhood Status List** – provides the status for **neighborhood** students (includes preschool and full day kinder).

SoC status list report

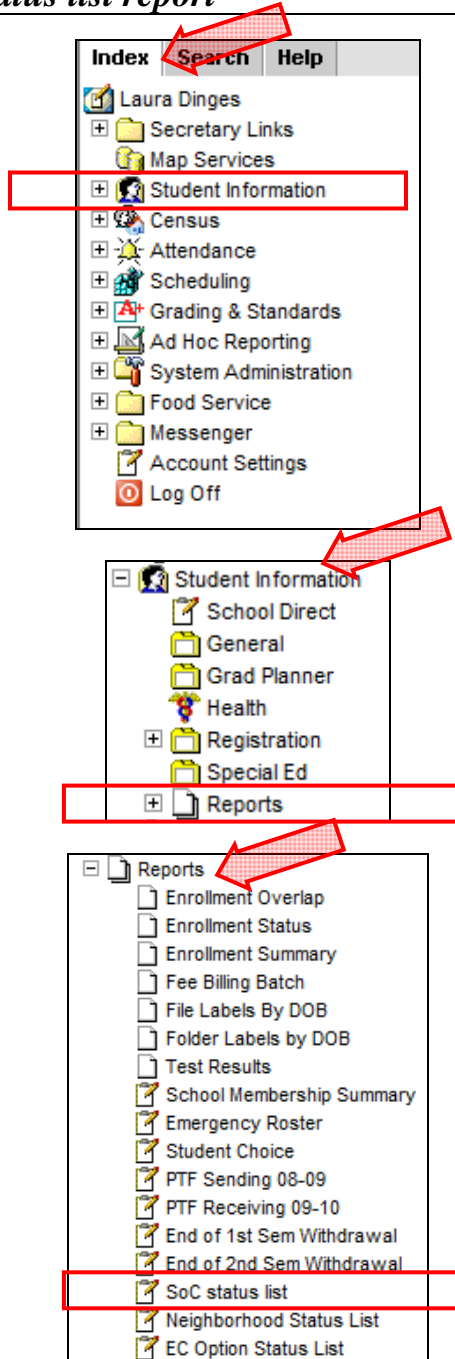

The SoC status list is an excellent report to evaluate what the School of Choice status is for your applicant. Compare this information to the information you have recorded on your *assigned number log spreadsheet*. Descrepancies should be reviewed with your EEP Liaison.

1. From the **Index** tab.
2. Expand the **Student information** tab.
3. Expand **Reports**.
4. Select the **SoC status list**.

Denver Public Schools • Early Education

(720) 424-2639 • earlyeducation@dpsk12.org • <http://earlyeducation.dpsk12.org>



Reports - Preschool (ECE) and Kinder Application

Denver Public Schools • Preschool and Kindergarten

Escuelas Públicas de Denver • Preescolar y Kindergarten

Connect to sisreports.dpsk12.org

The server sisreports.dpsk12.org at sisreports.dpsk12.org requires a username and password.

User name:

Password:

Remember my password

OK Cancel

5. Enter **dpsuser\username** in the User name field.
6. Enter in your **Password**.

Once logged in, this screen will not appear again unless you log out of IC.

File Download

Do you want to open or save this file?

Name: SoC_status_list.pdf
Type: Adobe Acrobat Document, 16.3KB
From: sisreports.dpsk12.org

Open Save Cancel

While files from the Internet can be useful, some files can potentially harm your computer. If you do not trust the source, do not open or save this file. [What's the risk?](#)

7. Select **OK**.
8. Select **Open**.

Open the ECE tracking Log spreadsheet

ECE Tracking Log

Last Name, First Name	Student ID#	Date Received	Waitlisted/ Accepted Status	IC/EEP Approval Status	Assigned Number Log	ECE or Kinder (E/K)	Full day Half day
Johnson, Maryanne	123456	8/20/09	A	X	1	E	H
Smith, Arnold	123456	8/21/09	A	X	2	E	F

9. Update information as needed on the ECE Tracking Log spreadsheet under the column heading **IC/EEP Approval Status**.

Denver Public Schools • Early Education

(720) 424-2639 • earlyeducation@dpsk12.org • <http://earlyeducation.dpsk12.org>



Reports - Preschool (ECE) and Kinder Application

Denver Public Schools • Preschool and Kindergarten

Escuelas Públicas de Denver • Preescolar y Kindergarten

Prog Column

TBP Codes – Half Day

A = Child has **Free Tuition**
 B = Child has **minimal tuition**
 C = Child has **medium tuition**
 D = Child has **medium high tuition**
 E = Child has **higher tuition**
 F = Child has **highest tuition**
 N = Out of **Denver resident**.
 I = **Incomplete** Application

FBP Codes – Full Day

A = Child has **Free Tuition**
 B = Child has **minimal tuition**
 C = Child has **medium tuition**
 D = Child has **medium high tuition**
 E = Child has **higher tuition**
 F = Child has **highest tuition**
 N = Out of **Denver resident**.
 I = **Incomplete** Application

SoC status list report

SCHOOL OF CHOICE STATUS LIST 200

School 269: Sabin Elementary School

Grd	Oct Age	Type	Rsn	Prog	Day/ Acpt	Chce/ Appl Dt	Prity/ Time	Lottery	SOC status	StuID	Name	Sibl ID
00	5	D	J	FBP-A	F/	1	H	2023	A	695130	Gonzalez-Perez, Isis Lilianna	
00	5	D	J	FBP-A	F/	1	H	41274	A	700211	Medina-Aguirre, Eric	
00	5	D	J	FBP-A	F/	1	H	263541	A	699877	Torres-Castro, Lisbeth Deyamira	
00	5	D	J	FBP-A	F/	1	H	314707	A	688499	Serrano, Eric Javier	
00	5	D	J	FBP-A	F/	1	H	339041	A	701674	Meunor-Mora, Jaycob Ryan	
00	5	D	J	FBP-A	F/	1	H	412219	A	713118	Munoz, Issiah Demetrius	
00	5	D	J	FBP-A	F/	1	H	530421	A	702446	Garcia, Michael Fabian	
00	5	D	J	FBP-D	F/	1	H	673689	A	701478	Rios, Isabel Dannelle	
00	5	D	J	FBP-A	F/	1	H	853839	A	701827	Martinez, Mikayla Adel	
00	5	D	J	FBP-B	F/	1	E	56173	A	701454	McNeely, Harley Lloyd	
00	5	D	J	FBP-E	F/	1	E	90110	A	715000	Olson, Connor MichaelKeyes	
00	5	D	J	/	/	1	E	101937	A	699862	Padilla, Gohmy Navash	
00	5	D	J	FBP-A	F/	1	E	293297	A	702460	Sullivan, Isaac James	
00	5	D	J	FBP-E	F/	1	E	463012	I	718990	Scherer, Larry Richard	
00	5	D	J	FBP-A	F/	1	E	606002	A	702094	Rodriguez, Alejandro	
00	5	D	J	FBP-A	F/	2 / 283	E	28994	I	695060	Rodriguez-Marin, Jonathan Alfonso	
00	5	D	J	FBP-D	F/	2 / 283	E	77751	I	718849	Johnson, Lindsey Kay	
00	5	D	J	FBP-D	F/	2 / 283	E	89644	I	686512	Montoya, Laila Marie	
00	5	D	J	FBP-A	F/	2 / 283	E	592847	I	716725	Graham, Lukas Elliot	
00	5	D	J	FBP-A	F/	2 / 283	E	698602	I	704844	Marin, Jordan Joseph	
00	5	D	J	FBP-A	F/	2 / 283	E	853988	I	702733	Bias, Angelina Paige	
Choice 1 total by grade: 15												
Choice 2 total by grade: 6												
Total by grade: 21												
01	6	D	J	/	/	1	H	96384	A	710268	Diaz, AshleyMichelle Naajidah	
01	6	D	J	/	/	1	H	96738	A	686277	Thorubrough, Zaryah Adriana	

Denver Public Schools • Early Education

(720) 424-2639 • earlyeducation@dpsk12.org • <http://earlyeducation.dpsk12.org>



Reports - Preschool (ECE) and Kinder Application

Denver Public Schools • Preschool and Kindergarten

Escuelas Públicas de Denver • Preescolar y Kindergarten

Neighborhood Status List report

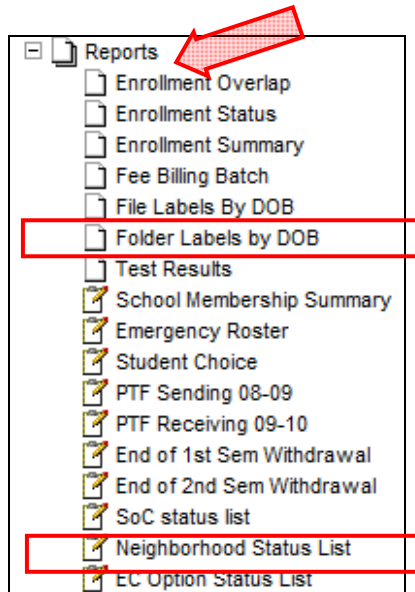
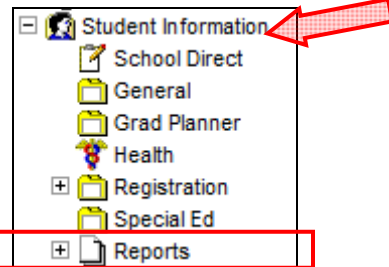
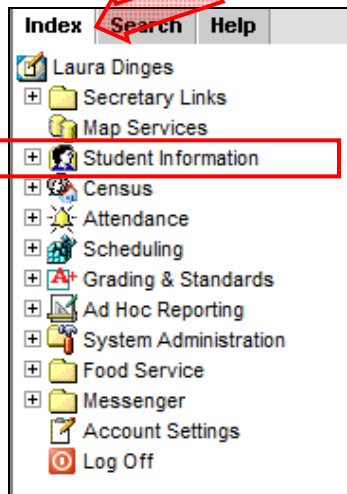

Similar to the SOC status list, the Neighborhood Status List narrows the list down to neighborhood applicants (ECE and Full day kinder). This report will assist you in determining the status for the applicant. Compare this information to the information you have recorded on your *assigned number log spreadsheet*. Discrepancies should be reviewed with your EEP Liaison.

1. From the **Index** tab.
2. Expand the **Student information** tab.
3. Expand **Reports**.
4. Select the **Neighborhood Status List**.

Denver Public Schools • Early Education

(720) 424-2639 • earlyeducation@dpsk12.org • <http://earlyeducation.dpsk12.org>



Reports - Preschool (ECE) and Kinder Application

Denver Public Schools • Preschool and Kindergarten

Escuelas Públicas de Denver • Preescolar y Kindergarten

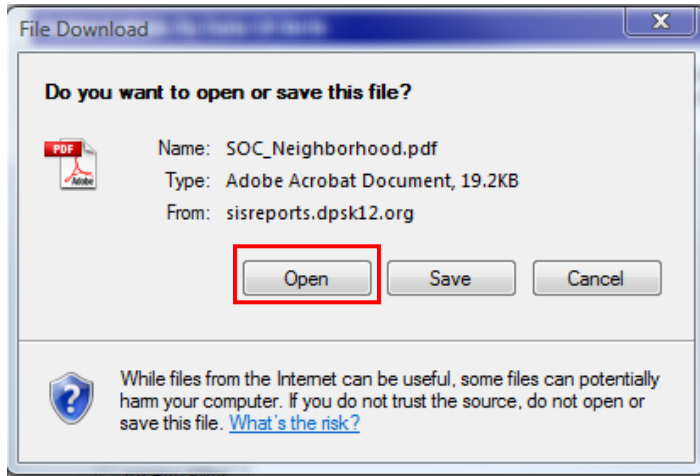

5. Select **Open**.

ECE Tracking Log

Last Name, First Name	Student ID#	Date Received	Waitlisted/ Accepted Status	IC/EEP Approval Status	Assigned Number Log	ECE or Kinder (E/K)	Full day Half day
Johnson, Maryanne	123456	8/20/09	A	X	1	E	H
Smith, Arnold	123456	8/21/09	A	X	2	E	F

On the Tracking Log

6. Update information as needed on the ECE Tracking Log spreadsheet under the column heading **IC/EEP Approval Status**.



Reports - Preschool (ECE) and Kinder Application

Denver Public Schools • Preschool and Kindergarten

Escuelas Públicas de Denver • Preescolar y Kindergarten

FIRST ROUND ECE LISTS

Adobe Reader - [SOC Neighborhood[3].pdf]

File Edit View Document Tools Window Help

Save a Copy Search Select 91% Help Search Web Download New Reader Now

FIRST ROUND NEIGHBORHOOD LIST 2008/2009
School 195: Florida Pitt Waller School

Grd	Type	Res	Prog	Chse/ Appl Dt	Prty/ Time	Lottery	SOCst	StuID	Name	SibID	Name	Grd	FamLst	Name	Grd
00	D	E	FBP-A	1	A	309566	A	700592	Carr,Kersh, Jadenis Donovan						
00	D	E	FBP-A	1	A	310753	A	699664	MoranGutierrez, Jazriel						
00	D	E	FBP-D	1	A	353520	A	687238	Fugett, Devon						
00	D	E	FBP-B	1	A	405321	A	699609	Lewis, Ashlynn						
00	D	E	FBP-B	1	A	405379	A	700428	Simon, Phyllis						
00	D	E	FBP-A	1	A	510784	A	698425	Martinez-Rodriguez, Jazmin						
00	D	E	FBP-A	1	A	510784	A	698425	Martinez-Rodriguez, Jazmin						
00	D	E	FBP-A	1	A	529502	A	700437	Green, Adriana						
00	D	E	FBP-B	1	A	544301	A	699115	Salas, Frank						
00	D	E	FBP-D	1	A	677507	A	699899	Houth, Heidi Lin						
00	D	E	FBP-D	1	A	777245	A	699281	Hale, Baylee Taylor						
00	D	E	FBP-B	1	A	892400	A	661934	McDonald, Morgan Bailey						
00	D	E	FBP-D	1	A	990846	A	698263	Almasz, Jordan Alexander						
00	D	E	FBP-A	1	E	439196	I	694614	Lawrence, Aameena Lashae						
00	D	E	FBP-A	1	E	440162	I	694614	Lawrence, Aameena Lashae						
00	D	E	FBP-D	1	E	467507	I	694614	Lawrence, Aameena Lashae						
00	D	E	FBP-D	2 / 210	H	700252	H	700252							
Total by grade: 43															
EC	D	E	TBP-A	1	H	422									
EC	D	E	1	A	53923										
EC	D	E	1	A	264534										
EC	D	E	FBP-C	1	A	265787									
EC	D	E	1	A	316162										
EC	D	E	1	A	414574										

This column indicates the **status** of each applicant. "A" in this column indicated an approved record. "W" in this column indicate a waitlisted record. "I" in this column indicated an inactivated record

This column indicates the qualified level of tuition:

TBP-A = tuition free	FBP-A = tuition-free
TBP-B = Minimum Pay	FBP-B = Minimum Pay
TBP-C = Semi Partial Pay	FBP-C = Partial Pay
TBP-D = Partial Pay low	FBP-D = Partial Pay low
TBP-E = Partial Pay high	FBP-E = Partial Pay high
TBP - F = Highest Tuition	FBP - F = Highest Tuition
TBP N = Out of DenverRes	FBP N = Out of Denver resident
TBP I = Incomplete App	FBP I = Incomplete Application

First Round applicants are placed in random order and prioritized within the categories listed below. Priority categories are listed from highest to lowest.

H = Students who are currently attending, live within Denver, live BOTH inside AND outside the current school's boundaries and wish to remain at the current school. Remember NEIGHBORHOOD students will always have priority over a student who is Choosing in. (Currently attending E3 students are included in this priority, except non-residents.)

A = Students wishing to return to their residence school.

B = Denver resident siblings of students currently enrolled and projected to be enrolled in the school for the 2008-09 school year.

E = Other Denver resident applicants.

F = Non-Denver resident siblings of students projected to be enrolled in the school for the 2008-09 school year.

G = Other Non-Denver resident applicants.

Denver Public Schools • Early Education

(720) 424-2639 • earlyeducation@dpsk12.org • <http://earlyeducation.dpsk12.org>



Reports - Preschool (ECE) and Kinder Application

Denver Public Schools • Preschool and Kindergarten

Escuelas Públicas de Denver • Preescolar y Kindergarten

EC Option Status List report

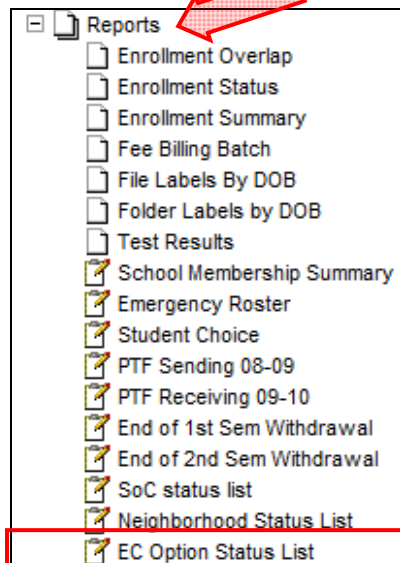
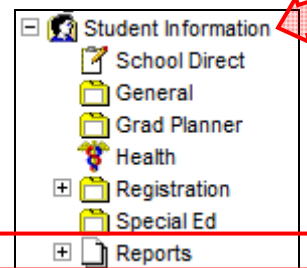
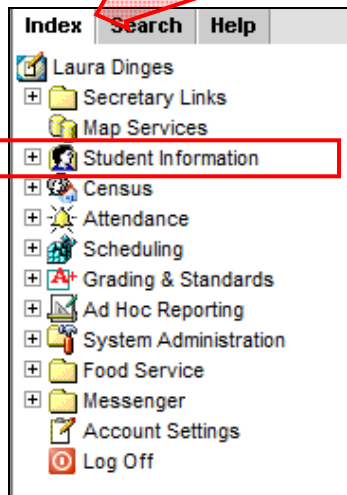

Similar to the SOC status list, the EC Option status report narrows the list down to choiced ECE applicants. This report will assist you in determining the Choice status for the ECE applicant. Compare this information to the information you have recorded on your *assigned number log spreadsheet*. Discrepancies should be reviewed with your EEP Liaison.

1. From the **Index** tab.
2. Expand the **Student information** tab.
3. Expand **Reports**.
4. Select the **EC Option Status List**.



Reports - Preschool (ECE) and Kinder Application

Denver Public Schools • Preschool and Kindergarten

Escuelas Públicas de Denver • Preescolar y Kindergarten

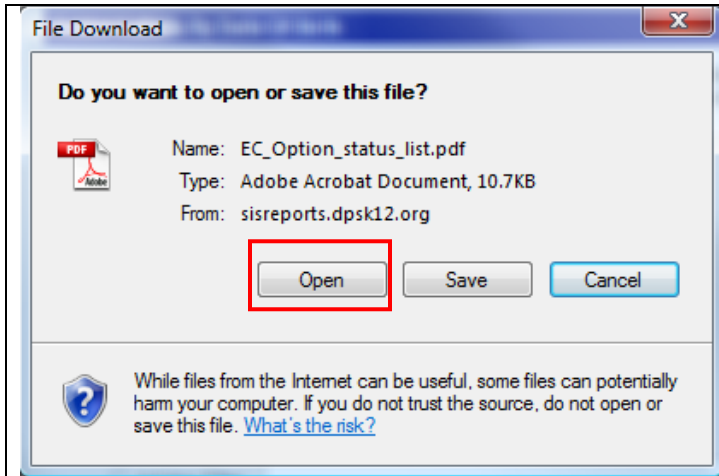

5. Select **Open**.

On the Tracking Log

Last Name, First Name	Student ID#	Date Received	Waitlisted/ Accepted Status	IC/EEP Approval Status	Assigned Number Log	ECE or Kinder (E/K)	Full day Half day
Johnson, Maryanne	123456	8/20/09	A	X	1	E	H
Smith, Arnold	123456	8/21/09	A	X	2	E	F

6. Update information as needed on the ECE Tracking Log spreadsheet under the column heading **IC/EEP Approval Status**.

Grd	Oct Age	Type	Rsn	Prog	Day/ Accept	Chee/ Appl Dt	Prity/ Time	Lottery	SOC status	StuID	Name
EC	3	D	O	/FBP-A	F/ Y	1	E	26019	A	718659	Wanless, Poppy Malachi
EC	3	D	O	/TBP-A	H/ Y	1	E	173123	A	714370	Perez-Dominguez, Carolina
EC	3	D	O	/FBP-F	F/ Y	1	E	844097	A	717756	Valdez, Ariana Koehn
EC	3	D	O	/TBP-F	H/ N	2 / 205	E	452879	W	715333	Bausch, Harrison James
EC	4	D	O	/FBP-A	F/ Y	1	E	664946	A	717724	King, Hunter Elizabeth
EC	4	D	O	/FBP-A	F/ Y	1	E	764702	A	717714	Garcia, Maximo Kairo
EC	4	D	O	/FBP-A	F/ Y	2 / 209	H	34797	I	703850	Alvarado-Martinez, Alondra
EC	4	D	O	/FBP-A	F/ Y	2 / 230	E	801949	A	719175	Hernandez, Viviana Lizabeth

Choice 1 total by grade: 5
Choice 2 total by grade: 3
Total by grade: 8

Prog Column

TBP Codes – Half Day
 A = Child has **Free Tuition**
 B = Child has **minimal tuition**
 C = Child has **medium tuition**
 D = Child has **medium high tuition**
 E = Child has **higher tuition**
 F = Child has **highest tuition**
 N = Out of **Denver resident**.
 I = **Incomplete** Application

FBP Codes – Full Day
 A = Child has **Free Tuition**
 B = Child has **minimal tuition**
 C = Child has **medium tuition**
 D = Child has **medium high tuition**
 E = Child has **higher tuition**
 F = Child has **highest tuition**
 N = Out of **Denver resident**.
 I = **Incomplete** Application

Denver Public Schools • Early Education

(720) 424-2639 • earlyeducation@dpsk12.org • http://earlyeducation.dpsk12.org